

# Expressway South

# Public Notice

To all Interested and Affected Parties 20 September 2007

**Bokamoso Environmental Consultants** hereby notifies the surrounding residents, land-owners and tenants of the Proposed Expressway South

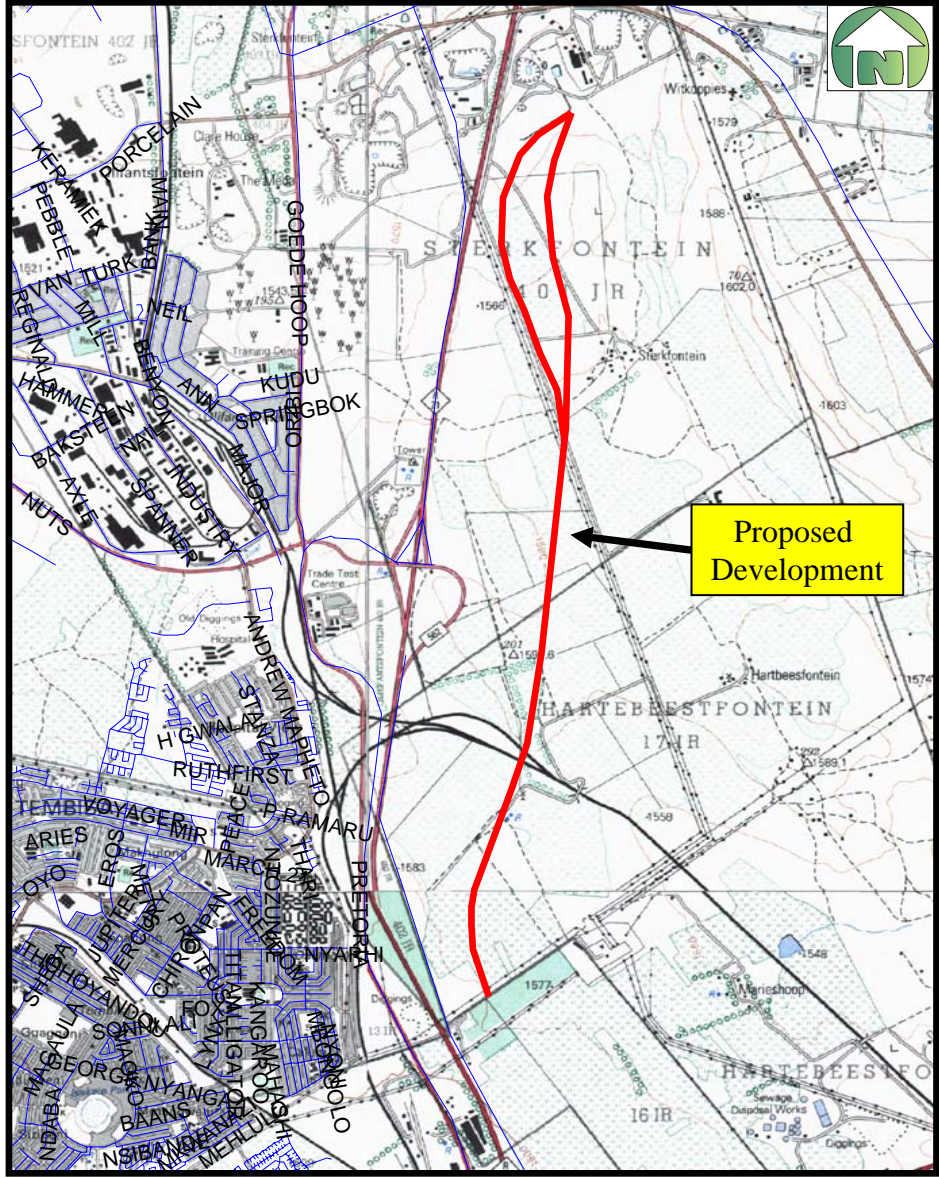

Notice is given of an application for Environmental authorization that was submitted to the Gauteng Department of Agriculture, Conservation and Environment, in terms of regulation no. R385 published in the Government Notice no. 28753 of 21 April 2006 of the National Environment Management Act, 1998 (Act No. 107 of 1998) governing Environmental Impact Assessment procedures (Notice 1 – Governing Notice R386) for the following activity:

**Name of project:** Expressway South

**Project description:** Detail Design and Construction Expressway South

The application was submitted for the following activities in terms of the Government Notice R. 386 & R. 387, 21 April 2006: Activity No (s) (in terms of the relevant notice): Describe each listed activity: No. R. 386 of 21 April 2006: 15 The construction of a road that is wider than 4 meters or that has a reserve wider than 6 meters, excluding roads that fall within the ambit of another listed activity or which are access roads of less than 30 meters long. No. R. 387 of 21 April 2006: 5 The route determination of roads and design of associated physical infrastructure, including roads that have not yet been built for which routes have been determined before the publication of this notice and which has not been authorized by a competent authority in terms of the Environmental Impact Assessment Regulations, 2006 made under section 24(5) of the Act and published in Government notice No. R. 385 of 2006, where –(a) It is a national road as defined in section 40 of the South African National Roads Agency Limited and National roads Act, 1998 (Act No. 7 of 1998); (b) it is a road administered by a provincial authority; (c) the road reserve is wider than 30 meters; or (d) the road will cater for more than one lane of traffic in both directions

**Extent:** The length of the study area is approximately 8.19km

**Ref No.:** Gaut 002/07-08/N0652

**Name of the proponent:** JR209 Investments (Pty) Ltd

**Location:** Remainder of Portion 12 of the farm Sterkfontein 401-JR Remainder of Portion 13 of the farm Sterkfontein 401-JR Remainder of Portion 3 of the farm Hartbeesfontein 17-1.R Portion 8 of the farm Hartbeesfontein 17-1.R Portion 20 of the farm Sterkfontein 401-JR Portion 2 of the farm Witfontein 16-1.R. Clayville, Greater Midrand District

**NOTE:** In order to ensure that you are registered as an interested and/or affected party, please submit your name, contact information and interest in the matter to Bokamoso Environmental Consultants (contact person & contact details are given below) before 28 August 2008.

Please do not hesitate to contact us if there are any questions in connection with the above-mentioned development.  
 Contact Person: Philip Beukes Tel (012) 346 3810  
 Fax (012) 460 7079 E-mail lizelleg@mweb.co.za

