

# Rietvlei 6 & 7

# Public Notice

## To all Interested and Affected Parties

**Bokamoso Environmental Consultants** hereby notifies the surrounding residents, land-owners and tenants of the Proposed Mixed Land-use Development.

Notice is given of an application for Environmental authorization that was submitted to the Gauteng Department of Agriculture, Conservation and Environment, in terms of regulation no. R385 published in the Government Notice no. 28753 of 21 April 2006 of the National Environment Management Act, 1998 (Act No. 107 of 1998) governing Scoping procedures (Notice 1 and 2 – Governing Notice R386 & R387) for the following activity:

Name of project: Rietvlei 6 & 7

Ref No: Gaut 002/07-08/N1277

Project description: Special for access roads and access control, Retirement facilities, residential including ancillary uses, sport, recreational, community facilities, light industrial, manufacturing, workshops, distribution centers, transportation depots, warehousing and storage, offices and business buildings, restaurants, shop, showrooms and institutions.

Property description: Portions 14, 44, 3 and 4 of the farm Olifantsfontein 410 JR and Portion 6 of the farm Sterkfontein 401 JR

Extent: The study area covers approximately 218.288 ha in extent.

Name of the proponent: JR 209 Investments (Pty) Ltd.

Location: The site for the proposed development is situated East of Glen Ave (M57), South West of the Rietvlei Nature Reserve and North of Clayville.

Date of notice: 22 May 2009

Queries regarding this matter should be referred to:

Bokamoso Landscape Architects and Environmental Consultants

George Gericke

P.O. Box 11375

Maroelana 0161

Tel: (012) 346 3810

Fax: (012) 460 7079

email: lizelleg@mweb.co.za

In order to ensure that you are identified as an interested and/or affected party, please submit your name, contact information and interest in the matter to the contact person given above on or before the 22 June 2009.

Please do not hesitate to contact us if there are any questions in connection with the above-mentioned development.

Contact Person: George Gericke

Tel (012) 346 3810

Fax (086) 570 5659

E-mail lizelleg@mweb.co.za

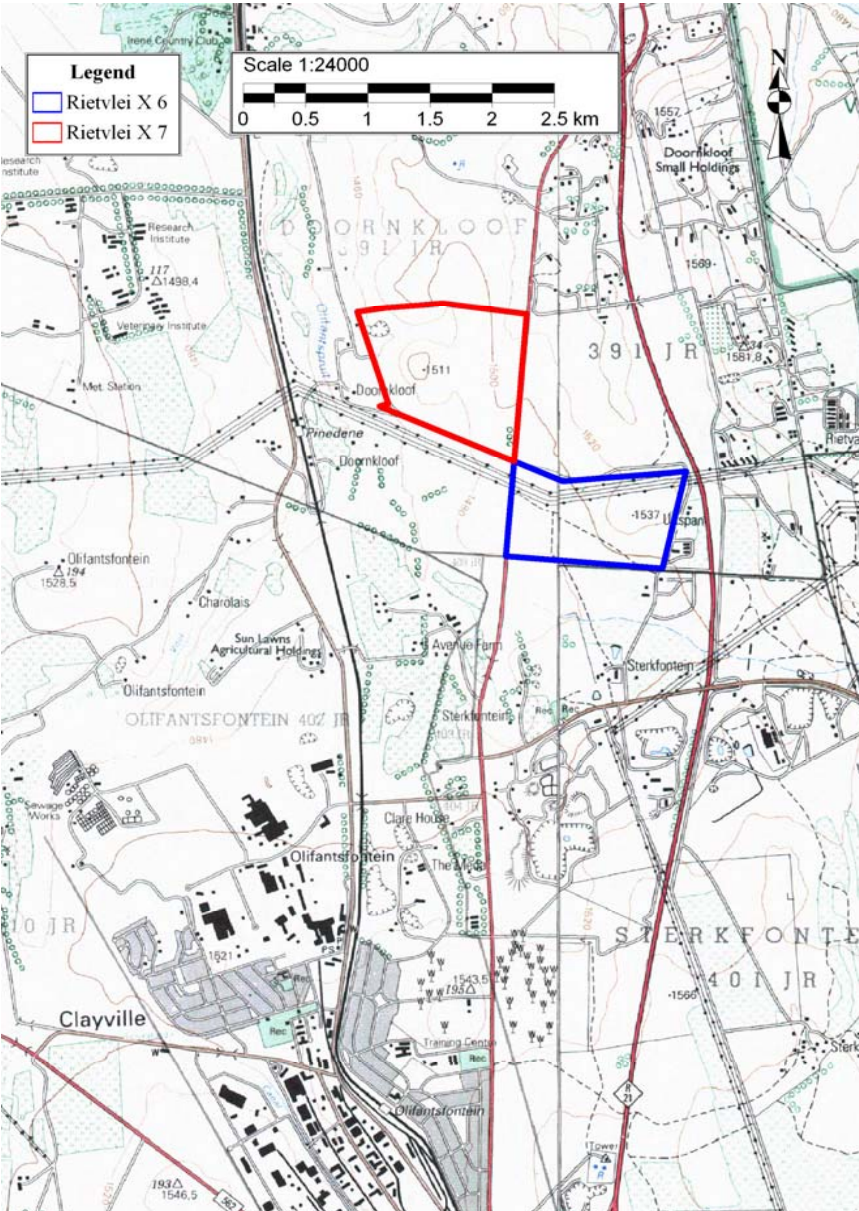

**Locality Map**

